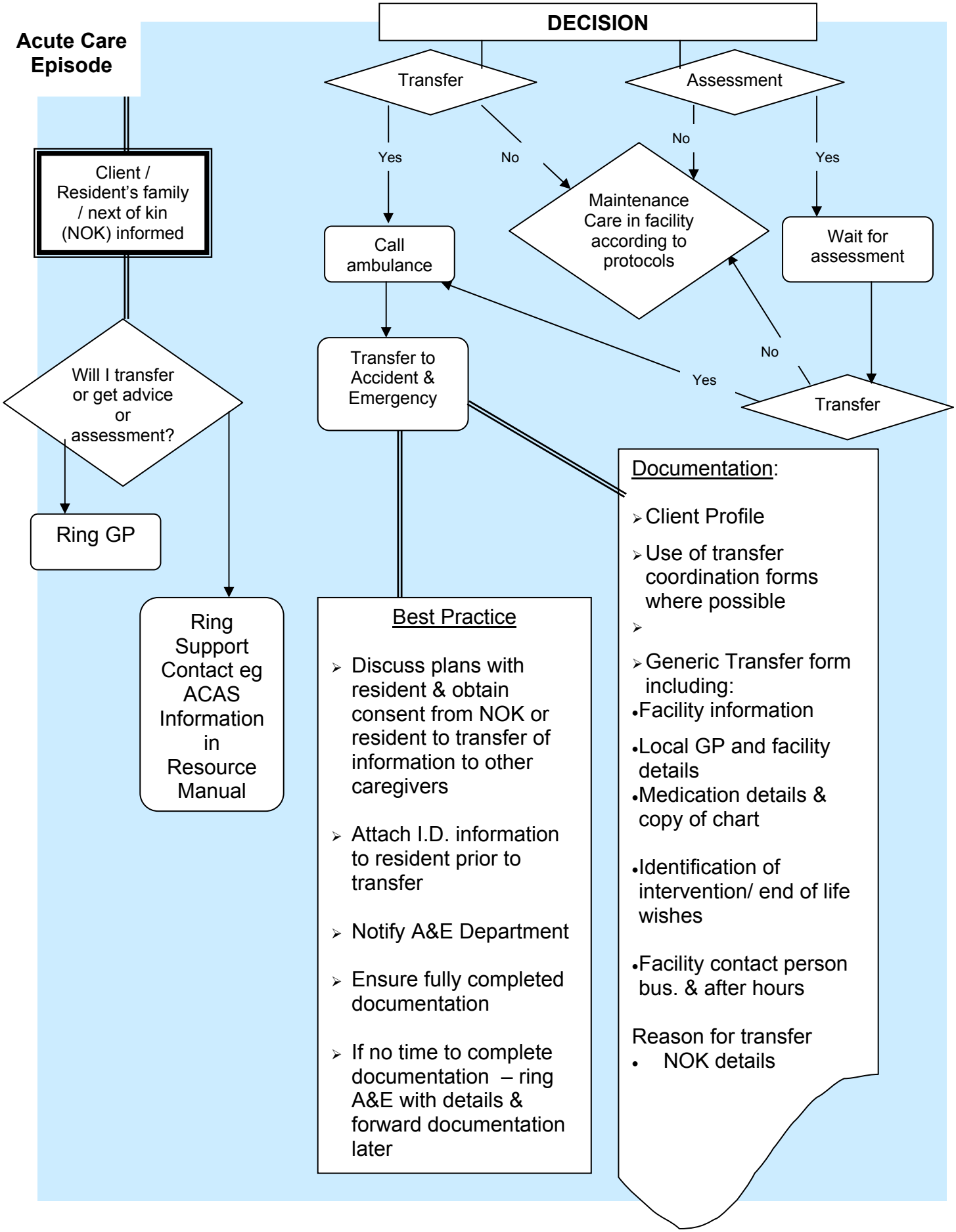# Transition from Residential Sector
# Acute Care Episode - transfer